



The Channeler

Newsletter of the Juneau Gastineau Rotary Club



Volume 25, Issue 30

Promote International Convention Month

May 3, 2012

FUTURE EVENTS:

May 5-9 Rotary International, Bangkok
May 19 Guess Who's Coming to Dinner
June 2 Family Day at the Lake

What's Pawell Been Up to?



Spring Trip to Central Oregon

Today's Program:

May 3

Candy Wierzelewski
The HUB After School Program

Upcoming Programs:

May 10

Rotary Exchange Student from Russia 1992-1993
Alexander Guk

May 17

Club Assembly

May 24

Kevin Ritchie

**Today's Greeter
and Morning Moment:**

Pam Varui

2011—2012

Board of Directors and Committee Chairs

President: John Pugh
President Elect: Annette Smith
Past President: John Robertson
Vice President: Mike Mauseth
Secretary: Amy Lujan
Treasurer: Julie Olson
Club Admin: John Wynne
Club Service: Ron King
Voca'l Service: Laury Scandling
Intnat'l Service: Brian Holst
Rotary Foundation: Colleen Torrence
Youth Exch./RYLA: Jill Matheson
Membership Chair: Kevin Ritchie
Sgt at Arms: Dale Staley
Club PR: Peggy Ann McConnochie
Program Chair: Rosemary Hagevig
Kate Slotnik
Web: Claudette Kruezenstein
Channeler: Diana Cote
Duane Callahan

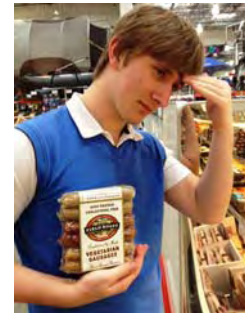

"Is so wrong: vegetarian sausage"



Member Profile: Rosemary Hagevig, Past President

Rosemary is a 16-year member of the Juneau Gastineau Rotary Club and served as club president for 2008-2009. She was honored to be named Juneau's Citizen of the Year in 1995, and was one of 11 Alaskans selected to carry the Olympic Torch in 1996.

Rosemary is retiring from her post as executive director of Catholic Community Services, which she has managed since December 1998. CCS has over 250 employees and a budget of over \$10 million, with three divisions: Southeast Senior Services, Hospice and Home Health Care of Juneau, and Child Care and Family Resources. She was on the Board of Directors for CCS from 1990 to 1998. Her plethora of experience also includes:

Southeast Conference: Served on the Board of Directors for 10 years and as conference president from 2000-2001.

City and Borough of Juneau: Appointed to the Planning Commission 1992-1993, and served two terms as Assembly member beginning in 1994.

Alaska Municipal League: Served 5 years on the Board of Directors, as State president from 1996-1998. Served on national committees as a representative of AML.

League of Women Voters: From 1967-1991, in both Ketchikan and Juneau, served on the Board of Directors and other statewide organizations. Served terms as president of the LWV of Juneau and LWV of Alaska.

Catholic Charities USA: Served several terms on the Agency Directors Steering Committee beginning in 2005 to present.

Child Welfare League of America: Western States Steering Committee from 2009 to present.

AARP Alaska: State Executive Council; State President 2007 to present.

State of Alaska, Department of Education: For 27.5 years, employed in several capacities including Accounting, Human Resources, and Program Administrator, retiring in June 1997. Served 10 years as executive staff to the State Board of Education.

Rosemary is a widow—married for 30 years to Bill Hagevig, originally of Ketchikan. She was born and raised in Seattle and moved to Alaska in 1962 when she married Bill. Rosemary has three adult children and is the proud grandmother of five amazing grandchildren.

Morning Greeter and Morning Moment Schedule	
May 2012	
May 10	Linda Blefgen
May 17	Eric Carver
May 24	Karla Schofield
May 31	Katie Chapman



GUESS WHO'S COMING TO DINNER?

This year's event is scheduled for Saturday, May 19.
Sign-up at the meeting this week for a great evening!
All proceeds will be donated to "New Generations."

MAY CELEBRATIONS

Happy Birthday! 

Dale Staley	May 4
Dixie Weiss	May 10
Janice Holst	May 16
Jill Matheson	May 29

HAPPY ANNIVERSARY! 

DIANA COTE & DAVE WETZEL	MAY 27	17 YEARS
TOM SULLIVAN	MAY 31	16 YEARS
LINDA BLEFGEN & LAWRENCE OLDAKER	MAY 31	7 YEARS

Rotary Anniversary—thank you for your service.

Amy Lujan	May 14	3 years
John Wynne	May 31	5 years

